

PHASE 4 OVERVIEW

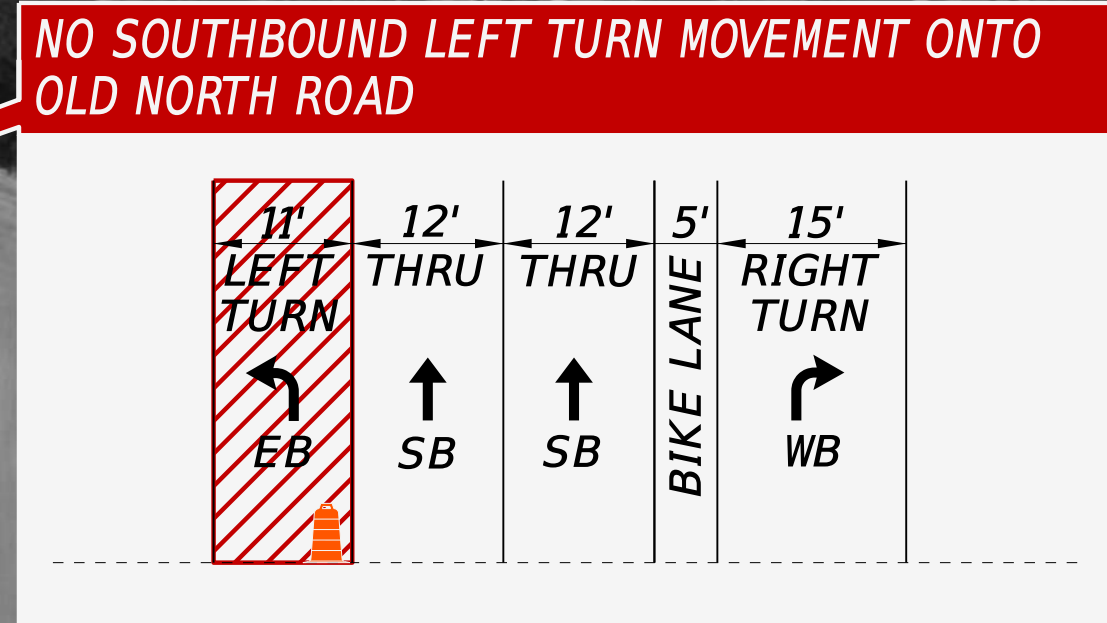

CONSTRUCT RIGHT TURN LANES ALONG SR10 AND US13

EASTBOUND TRAVEL LANE CLOSED ALONG OLD NORTH RD.

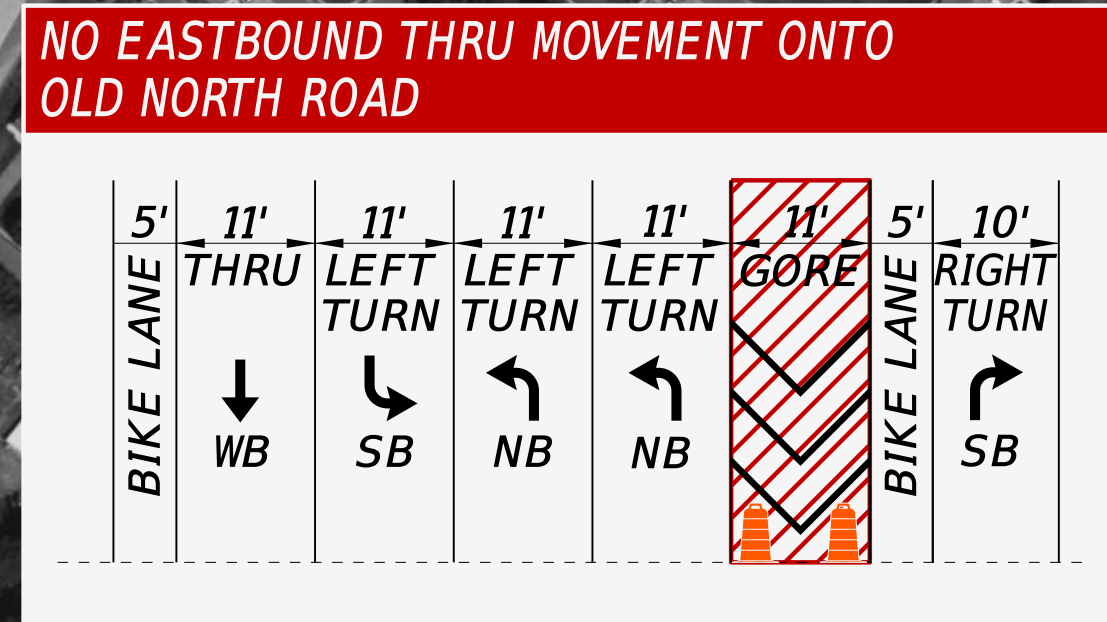
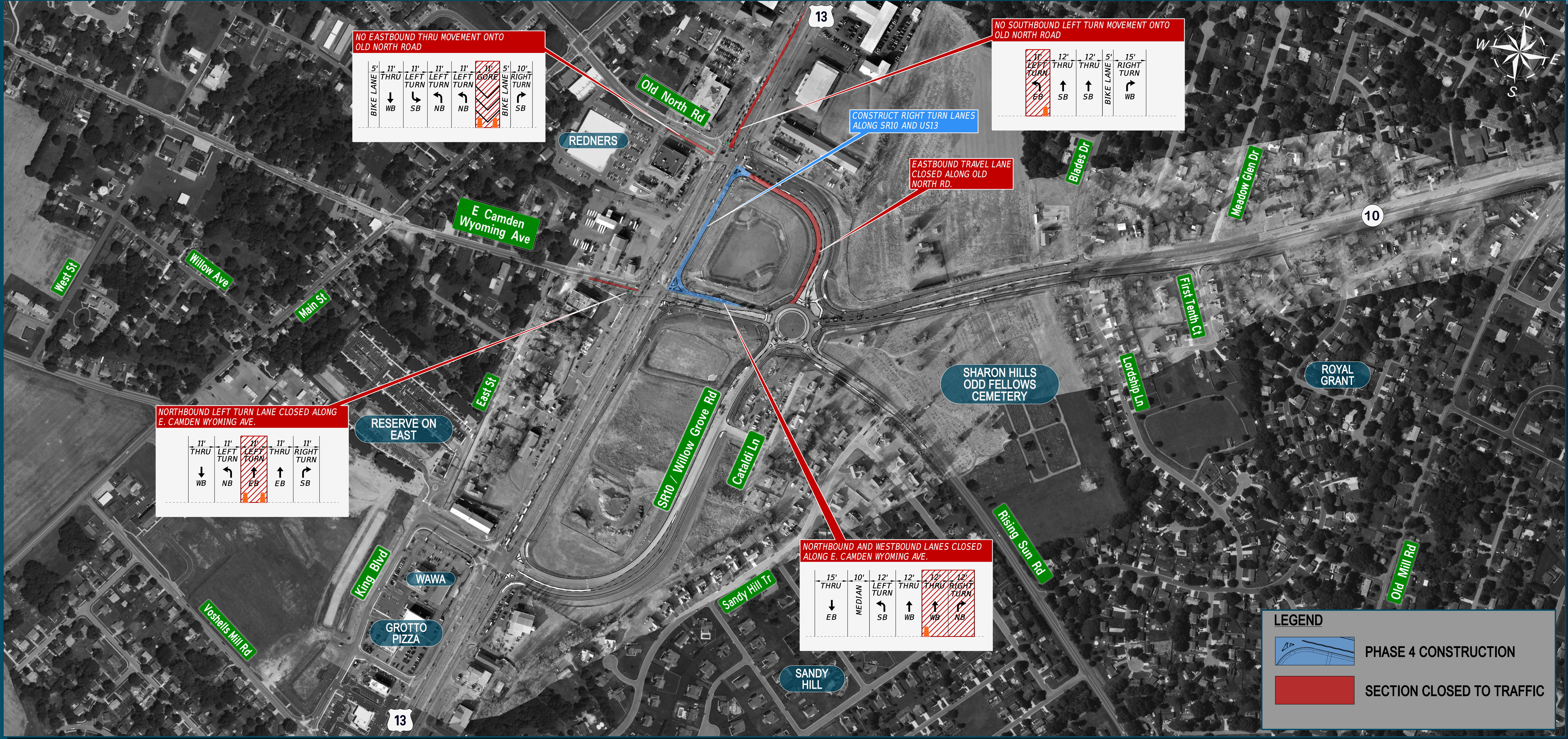
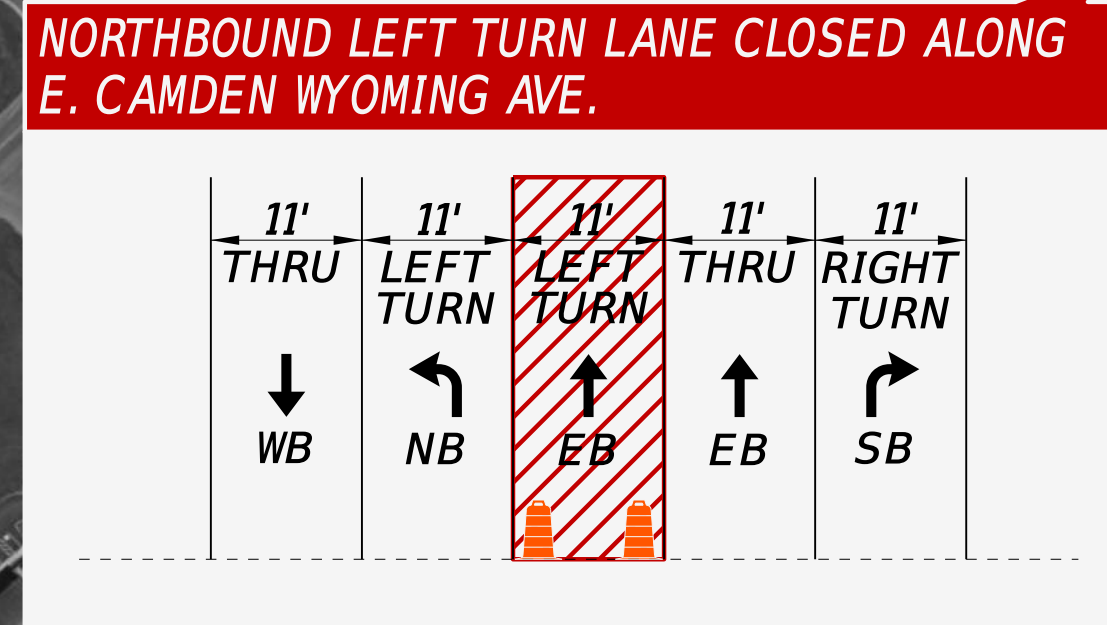

RESERVE ON EAST

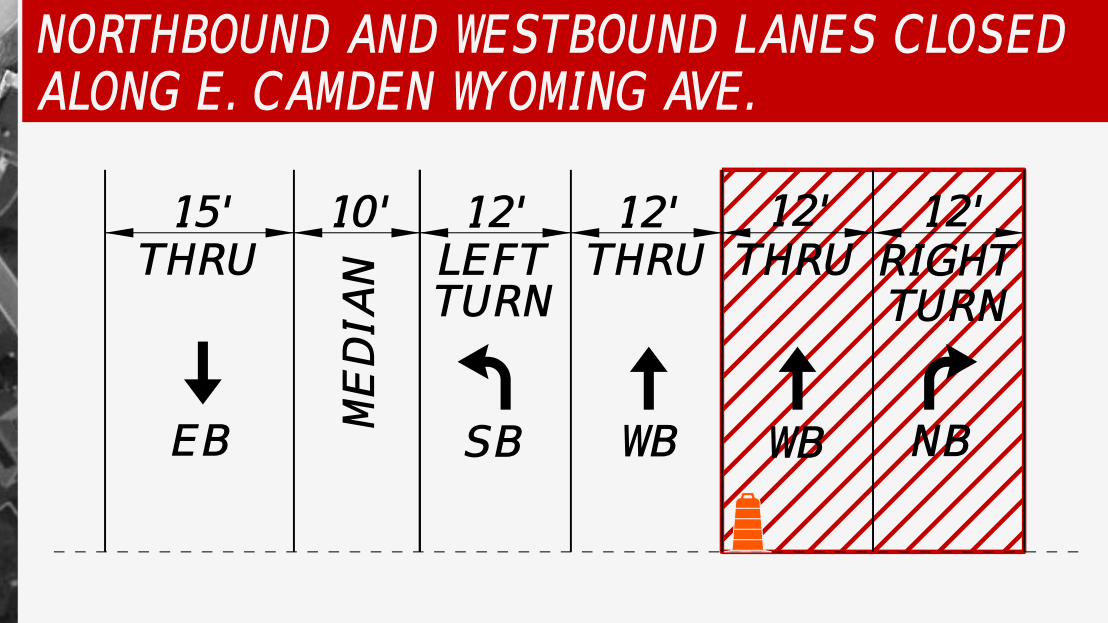

LEGEND

- PHASE 4 CONSTRUCTION
- SECTION CLOSED TO TRAFFIC

